AAPINEN

PIK-KU-VÄ-EN O-MA AA-PI-NEN

A

AN-JA JA AR-TO A-JA-VAT AU-TOL-LA.
AU-RIN-KO NAU-RAA HEIL-LE.

BCD

E

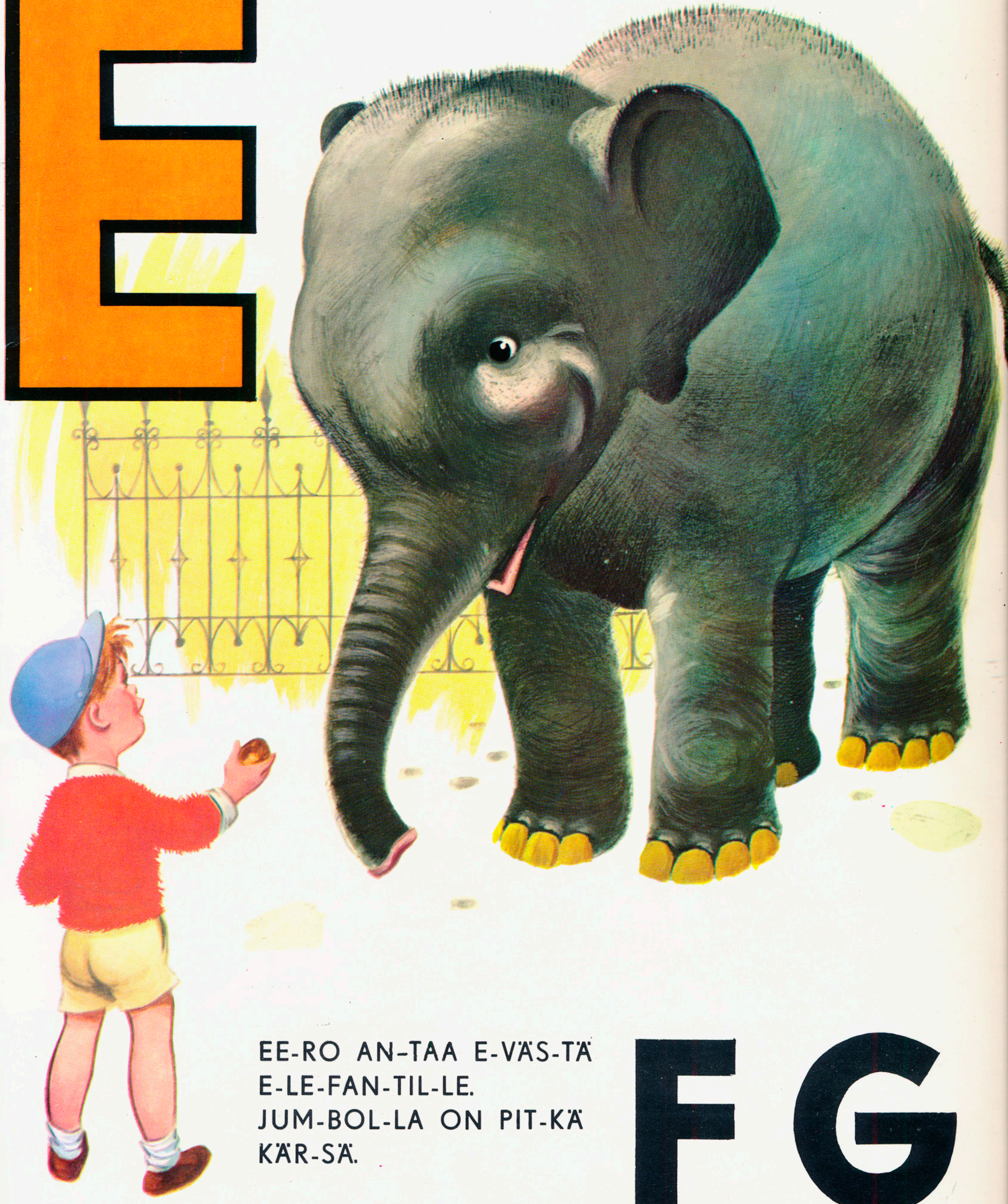

EE-RO AN-TAA E-VÄS-TÄ
E-LE-FAN-TIL-LE.
JUM-BOL-LA ON PIT-KÄ
KÄR-SÄ.

F G

H

HU-NA-JA ON HERK-KU-A.
HE-PO KAN-TAA HAN-NU-A.
HAN-NUL-LA ON HAUS-KAA.

I

I-SÄ IS-TUU JA LU-KEE. IS-MO IT-KEE.
KOH-TA I-SÄ LEIK-KII IS-MON KANS-SA.
SIL-LOIN IS-MO NAU-RAA.

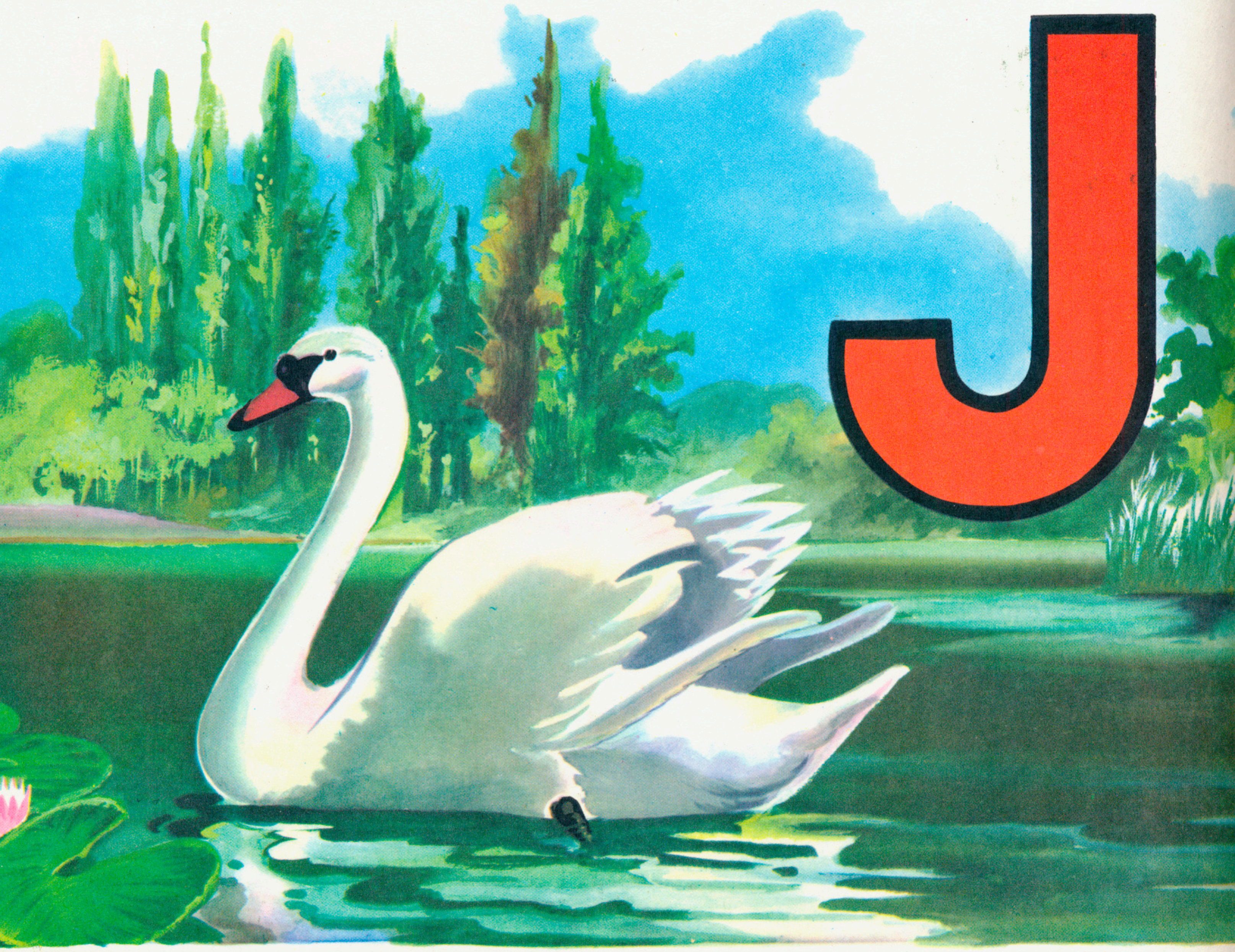

JÄR-VES-SÄ ON JA-LO JOUT-SEN.
JU-NA KII-TÄÄ HUI-MAA VAUH-TI-A.

K

KIS-SA JA KOI-RA
O-VAT TO-VE-RIT.
KAU-KO KUL-KEE
KEL-KAL-LA KOU-LUUN.

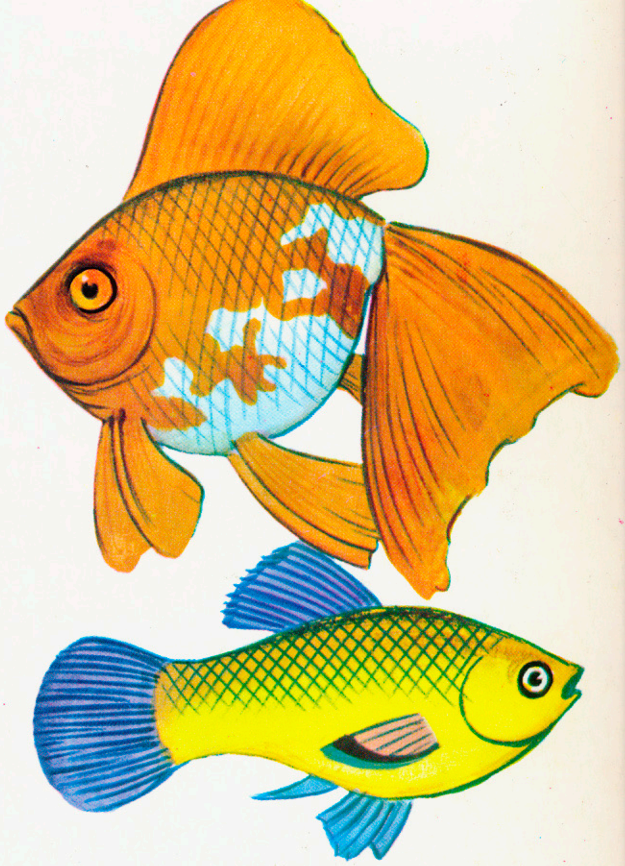

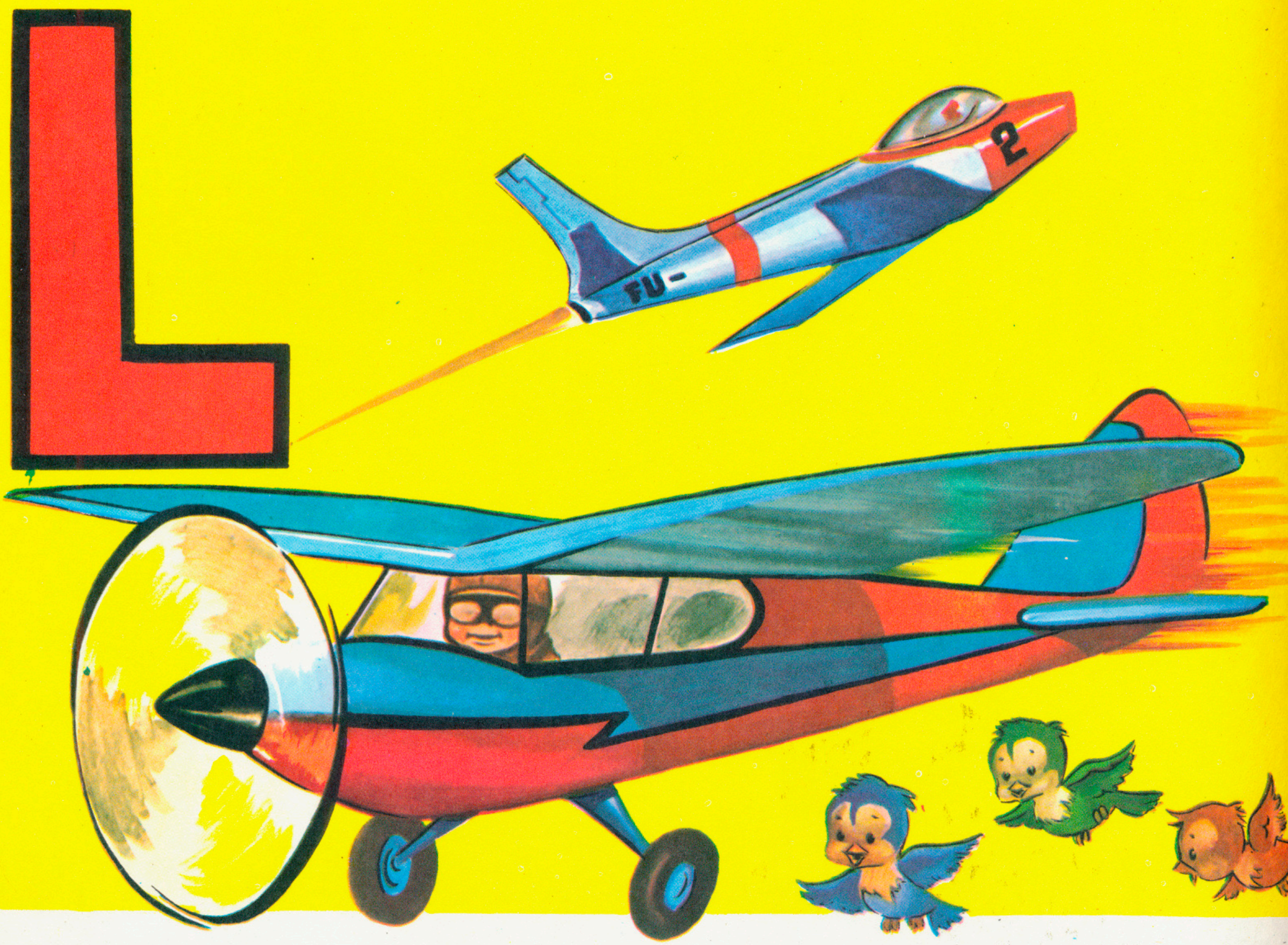

LEN-TO-KO-NEET LII-TÄ-VÄT KIL-PAA LIN-TU-JEN KANS-SA.
MAI-JA POI-MII MA-KEI-TA MAR-JO-JA.

N

NAL-LE NOUK-KI KUK-KI-A.
NE SAA NUK-KE.

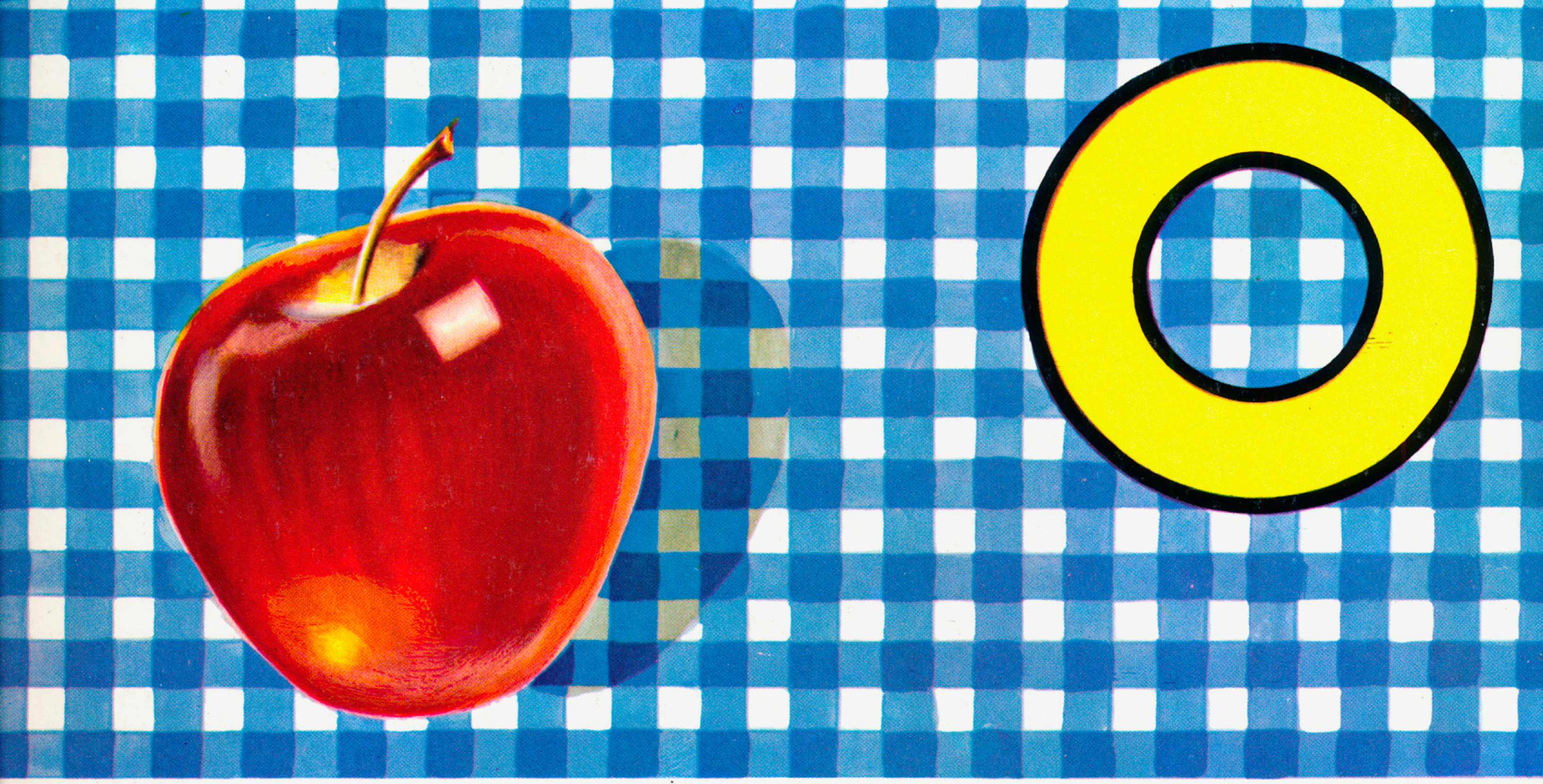

O-ME-NA ON PU-NAI-NEN JA ME-HE-VÄ.
PEK-KA POT-KII PAL-LO-A.

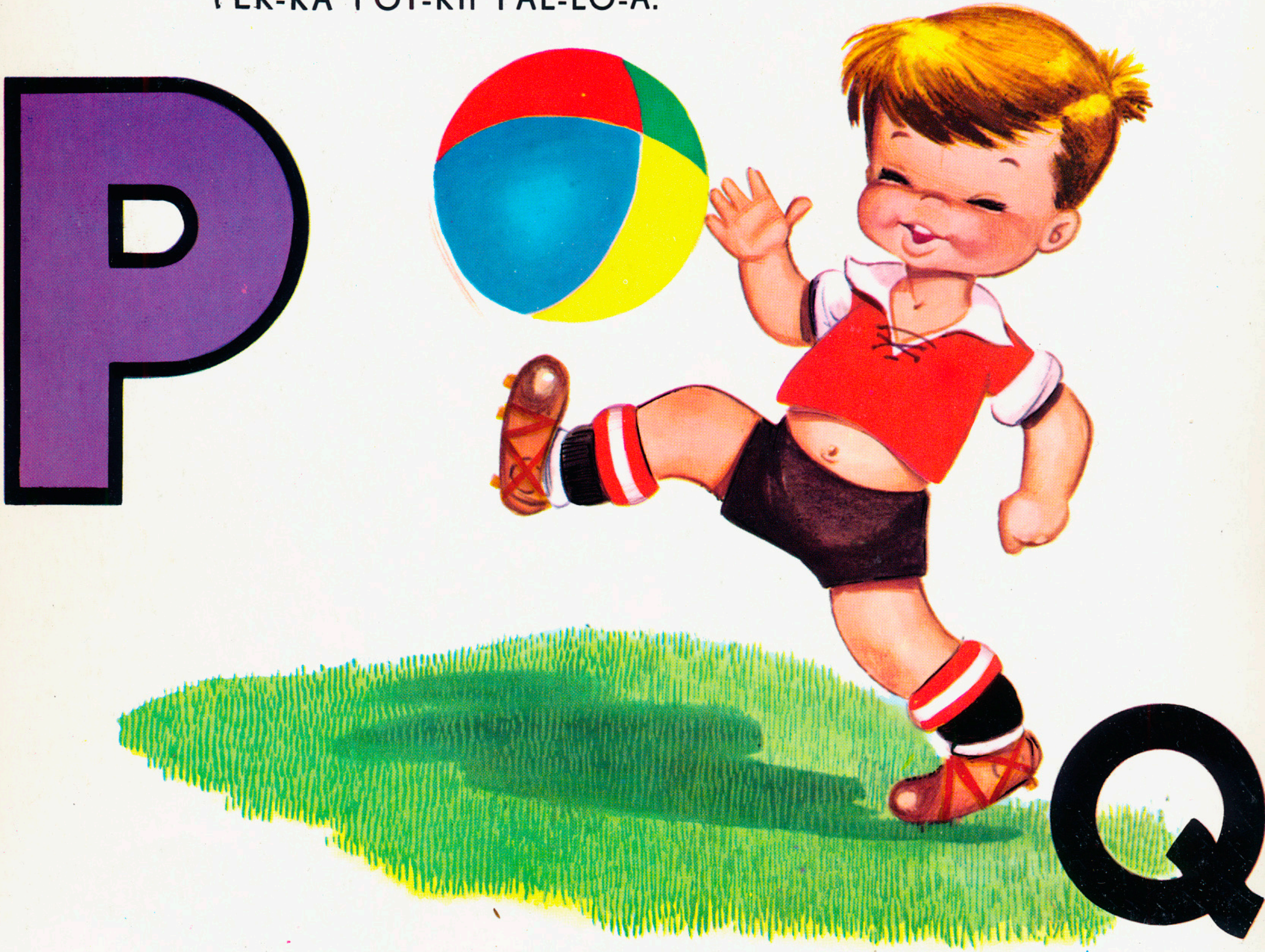

R

RAU-NO-SE-TÄ JA RIS-TO
O-VAT SAU-NAS-SA.
SAA-VIS-SA ON VET-TÄ.

S

T

TAU-LU ON SEI-NÄL-LÄ TUO-LIN TA-KA-NA.
TAU-LUS-SA ON TAL-VI.
TUN-NE-LIS-TA TU-LEE KOH-TA JU-NA.

U

UR-PO LEIK-KII UI-MA-RAN-NAL-LA.
I-SÄ UI UL-JAAS-TI.
ÄI-TI ON VAR-JON AL-LA HIE-KAL-LA.

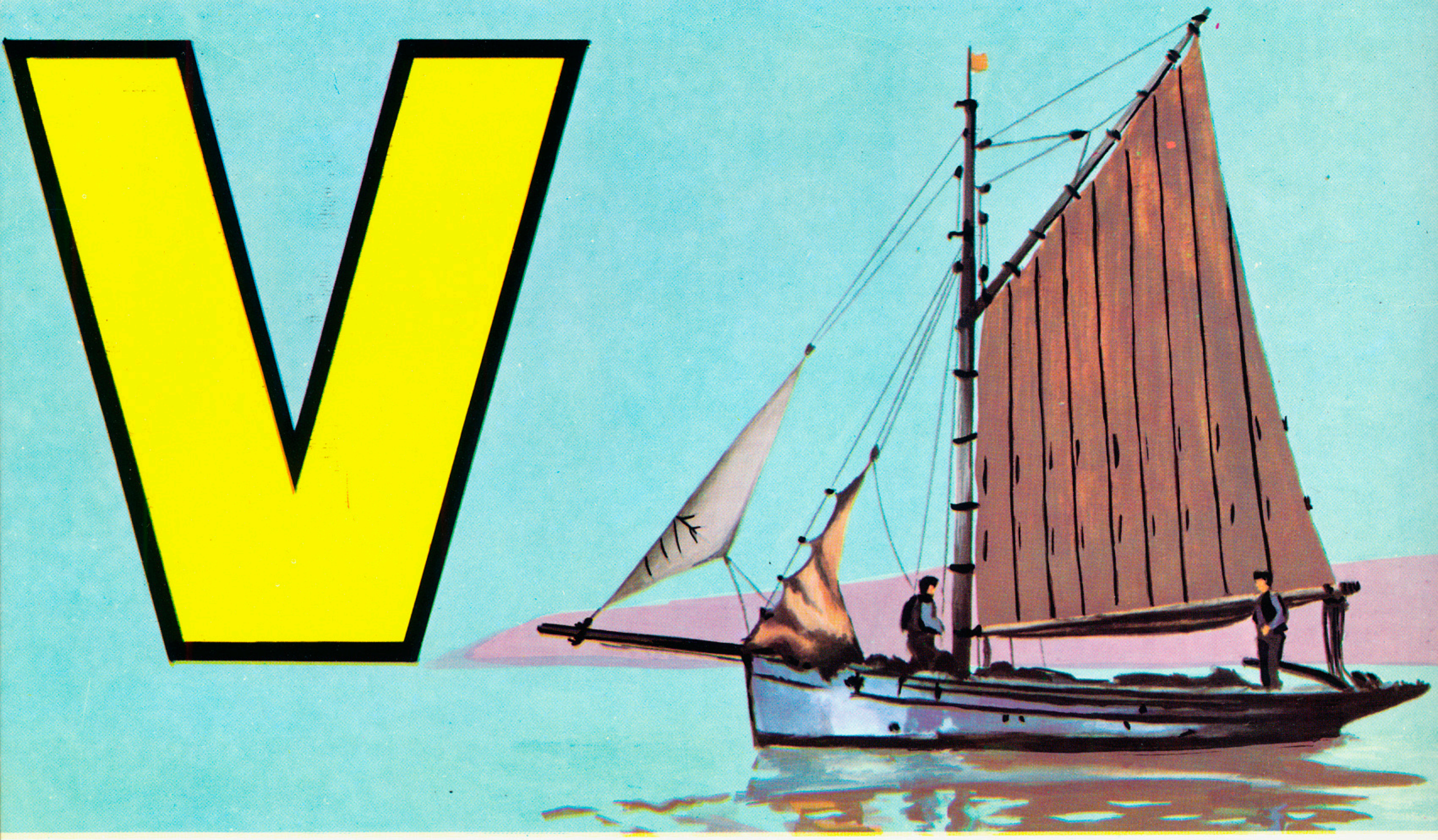

VE-NE VEI VER-KOT VE-SIL-LE.
VAN-HA VE-TU-RI PU-HI-SEE.

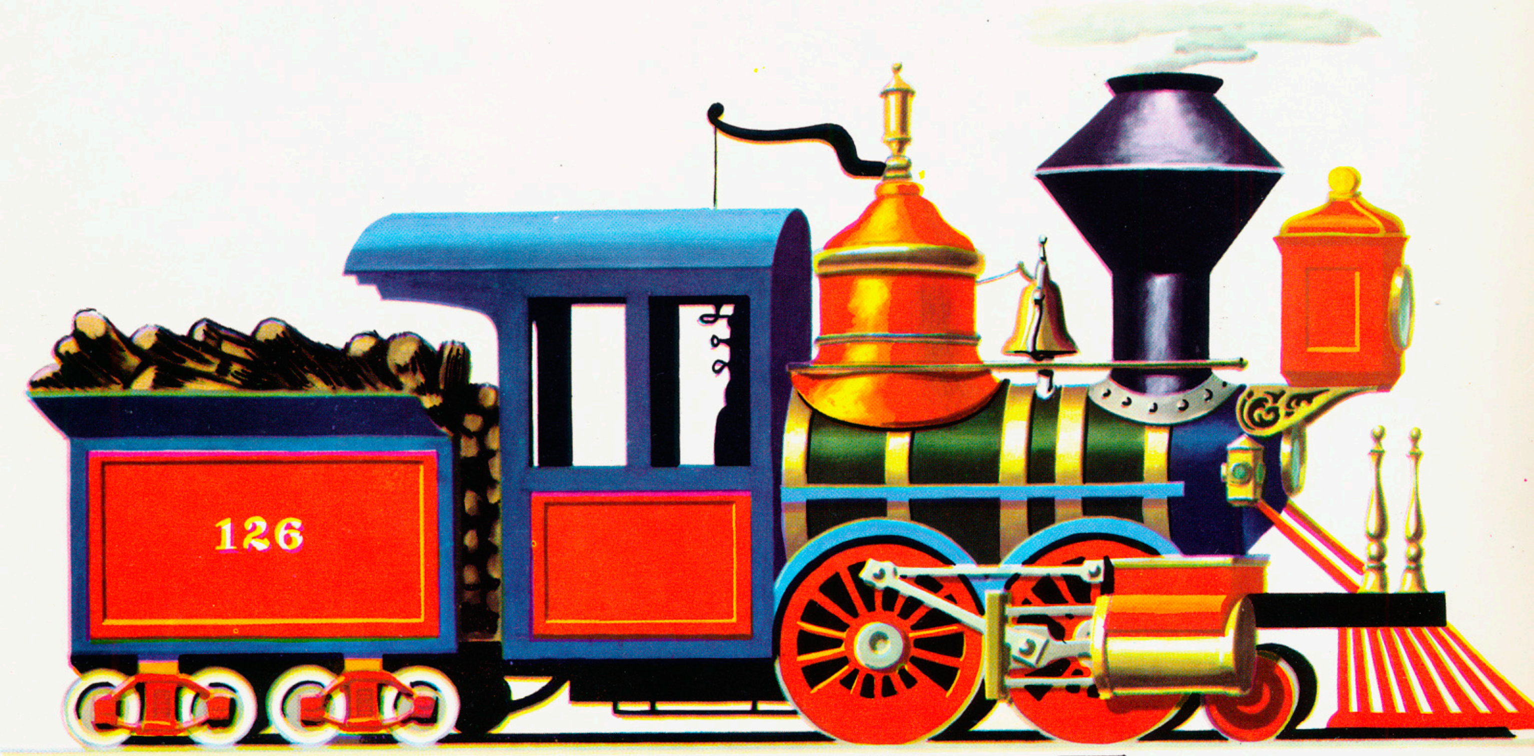

X

Y

YÖL-LÄ LOIS-TAA VA-LO IK-KU-NAS-TA. ÄI-TI ON PA-RAS.
ÖL-JY PA-LAA LAM-PUS-SA.

Z Å

Ä

Ö

ABCDEFGHIJKLMN
OPQRSTUVXYZÅÄÖ

SATUKUSTANNUS 1-04-001